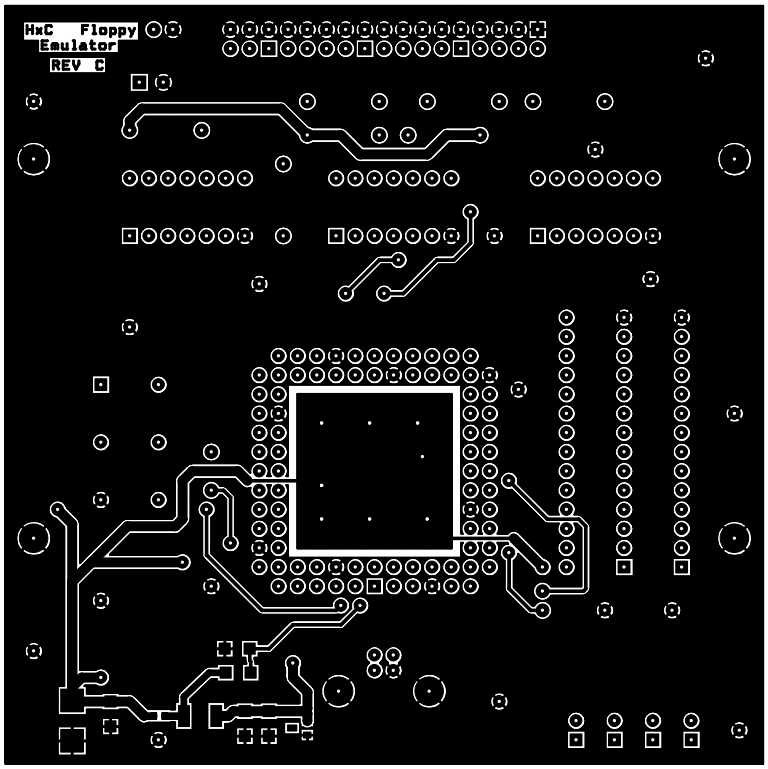
HxC Floppy
Emulator
REV C